

Shiksha Mandal's  
**GOVINDRAM SEKSARIA COLLEGE OF COMMERCE, WARDHA.**  
{NAAC (UGC) ACCREDITED INSTITUTION (3<sup>rd</sup> Cycle)}  
{PERMANENTLY AFFILIATED U/S 2 (F)}  
(A 'Hindi' Linguistic Minority College)



GSCC/WRD/2023-2024

Date : 08/08/2023

## NET/SET Preparation and Guidance Cell

### Notice

All the students of M.com are hereby informed that the NET/SET Preparation and Guidance Cell is going to conduct a NET/SET CRASH COURSE regarding upcoming NET/SET examination. The Cell will conduct regular basis lectures without charging any amount for the crash course. Interested students can register your name by filing the Google form details.

For more details regarding the NET/SET crash course and guidance can contact to the NET/SET Preparation and Guidance Cell.

Kale

Asst. Prof. Vishal Kale  
(Co-Ordinator)

**Co-ordinator  
NET-SET Guidance Cell  
G. S. College of Commerce,  
WARDHA**

Ninawe

Dr. Arundhati Ninawe

**PRINCIPAL  
G. S. College of Commerce  
WARDHA**

G. S. College of Commerce, Jamanalal Bajaj Marg, Civil Lines, Wardha - 442001,  
◆◆(07152) 295795. Fax No.:- (07152) 230506/507

E-mail : gscw\_wardha@rediffmail.com Website : www.gscwardha.ac.in

Address: G. S. College of Commerce, Jamanalal Bajaj Marg, Civil Lines, Wardha -442001,

**SHIKSHA MANDAL'S**  
**G. S. COLLEGE OF COMMERCE, WARDHA**  
**NET/SET PREPARATION AND GUIDENCE CELL**  
**STUDENTS ENROLLEMENT SHEET**

Batch - ② (from August 2023)

Timestamp	Name	Email	Class	Phone number
08-08-2023 16:08	Jaya vishnani	jayavishnani10@gmail.com	Mcom 2yr	9021102593
08-08-2023 18:15	Parmeshwari sharad jadhao	jadhaoparmeshwari2001@gmail.com	M. Com 2 year	9860959821
08-08-2023 18:34	Payal Nasare	payalnasare757@gmail.com	Mcom	9067492118
08-08-2023 23:42	Neha Ambilkar	nehaambilkar005@gmail.com	M.com 2nd year	7709414079
08-09-2023 07:36	Adesh Dineshrao Parise	adeshparise2000@gmail.com	M.com 1st sem	9022020846
8/17/2023 9:41:48	Namrata Haridas khamankar	namratakhamankar@gmail.com	Mcom	7719905434
8/17/2023 9:51:49	Divya Bharat katkar	divyakatkar44@gmail.com	Mcom I	7796517138
8/17/2023 15:35:51	Muskan Mirchandani	muskanmirchandani06@gmail.com	M:com	9096854060
8/17/2023 16:16:42	Rajani Ravindra Rewatkar	rajanirevatkar@gmail.com	M.com 1year	9309736152
8/18/2023 14:47:37	Pallavi Janardhan Kasture	pallavika37@gmail.com	M.Com 1st year	8010179028
8/18/2023 22:57:58	Rushikesh Marotrao Chaudhari	Chaudharirushikesh103@gmail.com	m.com 1st year	7219645550
8/20/2023 8:28:00	Manisha Rameshwar Kodape	kodapemanisha592@gmail.com	M.com 1year	9322193124
8/20/2023 14:33:44	Suraj Ramkrushna Kolhe	surajkolhe087@gmail.com	Mcom 1st	7620126204
8/24/2023 15:46:19	Virthi Jain	virthijain02@gmail.com	M.com 1st year	9325444911

  
**Co-ordinator**  
**NET-SET Guidance Cell**  
**G. S. College of Commerce,**  
**WARDHA.**



Shiksha Mandal's

## GOVINDRAM SEKSARIA COLLEGE OF COMMERCE

Bajaj Marg, Civil Lines, Wardha  
{NAAC (UGC) ACCREDITED INSTITUTION (3<sup>rd</sup> Cycle)}  
{PERMANENTLY AFFILIATED U/S 2 (F)}  
(A 'Hindi' Linguistic Minority College)

Date: 23/08/2023

### NET/SET Guidance Cell

#### List of Enrolled students for NET/SET Crash Course 2023-24

Sr. No.	Name of Students	Class
01	Rushikesh Choudhari	M.com I
02	Vijay Bhujade	M.com I
03	Ashish Umate	M.com I
04	Sakshi Pajai	M.com I
05	Rajani Rewatkar	M.com I
06	Pallavi Kasture	M.com I
07	Aniket Surjuse	M.com I
08	Suchita Bhute	M.com II
09	Jayashree Bhagwat	M.com II
10	Jaya Wishnani	M.com II
11	Avantika Thakur	M.com II
12	Vishakha Bhandekar	M.com II
13	Sakshi Jangitwar	M.com II

Kale

Mr. Vishal Kale

COORDINATOR

(NET/SET EXAM CELL)

Coordinator  
NET-SET Guidance Cell  
G. S. College of Commerce,  
WARDHA

Ninawe

Dr. Arundhati Ninawe

PRINCIPAL

(GSCC, WARDHA)

PRINCIPAL

G. S. College of Commerce  
WARDHA

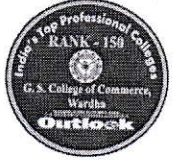

## NET/SET GUIDANCE CELL

### Time Table for NET/SET Crash Course 2023-24

- Faculty Name- Mr. Vishal Kale
- W.e.f.- 23<sup>rd</sup> August 2023

Days	1.00 PM – 3.00 PM
Monday	( Paper I )
Tuesday	( Paper I )
Wednesday	( Paper I )
Thursday	( Paper II )
Friday	( Paper II )
Saturday	( Paper II )

*V. Kale*

Mr. Vishal Kale  
COORDINATOR  
(NET/SET GUIDANCE CELL)

*Coordinator*  
*NET-SET Guidance Cell*  
*G. S. College of Commerce,*  
*WARDHA*

*Dr. Arundhati Ninawe*

Dr. Arundhati Ninawe  
PRINCIPAL  
(GSCC, WARDHA)

*PRINCIPAL*  
*G. S. College of Commerce*  
*WARDHA*



**NET-SET GUIDANCE CELL**

**NET-SET CRASH COURSE 2023-24 SYLLABUS**

<b>PAPER - I</b>	<b>PAPER - II</b>
<ul style="list-style-type: none"><li>• Teaching Aptitude</li><li>• Research Aptitude</li><li>• Comprehension</li><li>• Communication</li><li>• Mathematical Reasoning and Aptitude</li><li>• Logical Reasoning</li><li>• Data Interpretation</li><li>• Information and Communication Technology (ICT)</li><li>• People, Development and Environment</li><li>• Higher Education System</li></ul>	<ul style="list-style-type: none"><li>• Business Environment and International Business</li><li>• Accounting and Auditing</li><li>• Business Economics</li><li>• Business Finance</li><li>• Business Statistics and Research Methods</li><li>• Business Management and Human Resource Management</li><li>• Banking and Financial Institutions</li><li>• Marketing Management</li><li>• Legal Aspects of Business</li><li>• Income-tax and Corporate Tax Planning</li></ul>

*Vkale*

**Mr. Vishal Kale**  
COORDINATOR  
(NET-SET GUIDANCE CELL)

*Co-ordinator*  
**NET-SET Guidance Cell**  
**G. S. College of Commerce,**  
**WARDHA**

*Dr. Arundhati Ninawe*

**Dr. Arundhati Ninawe**  
PRINCIPAL  
(GSCC, WARDHA)

**PRINCIPAL**  
**G. S. College of Commerce**  
**WARDHA**

SHIKSHA MANDAL'S  
G. S. COLLEGE OF COMMERCE, WARDHA  
NET/SET PREPARATION AND GUIDANCE CELL

NET/SET CRASH COURSE- ATTENDENCE SHEET

Bateb-①

SR.NO.	Name	23/08/23	24/08/23	25/08/23	26/08/23	01/09/23	06/09/23	08/09/23	13/09/23	20/09/23
1	Suchita Bhute	Suchita	Suchita	Suchita	Suchita	Suchita	Suchita	Suchita	Suchita	Suchita
2	Jayashree Bhagat	Bh	Bh	Bh	B	Bh	Bh	B	B	B
3	Ketaki Bhaskarwar	Kb	Kb	Kb	Kb	Kb	Kb	Kb	Kb	Kb
4	Jaya vishnani		Jaya		Jaya	Jaya			Jaya	
5	Parmeshwari jadhao	Jadhao	Jadhao		Jadhao	Jadhao	Jadhao		Jadhao	Jadhao
6	Payal Nasare	Nasare	Nasare			Nasare			Nasare	
7	Neha Ambilkar	neh	neh	neh	neh	neh	neh	neh	neh	neh
8	Adesh Parise		Adesh		Adesh			Adesh		Adesh
9	Namrata khamankar	Nkhamankar		Nkhamankar	Nkhamankar		Nkhamankar			
10	Divya Bharat katkar		D. Katkar	D. Katkar	D. Katkar		D. Katkar	D. Katkar	D. Katkar	D. Katkar
11	Muskan Mirchandani	Muskan	Muskan	Muskan		Muskan	Muskan		Muskan	Muskan
12	Rajani Rewatkar	Rewatkar	Rewatkar			Rewatkar	Rewatkar		Rewatkar	
13	Pallavi Kasture	Pallavi	Pallavi		Pallavi		Pallavi	Pallavi		Pallavi
14										
15										
16										
17										
18										
19										
20										

Kale

MR. VISHAL KALE  
(COORDINATOR)

Co-ordinator  
NET-SET Guidance Cell  
G. S. College of Commerce  
WARDHA

  
DR. ARUNDHATI NINAWA  
(PRINCIPAL)

**PRINCIPAL**  
G. S. College of Commerce  
WARDHA

SHIKSHA MANDAL'S  
G. S. COLLEGE OF COMMERCE, WARDHA  
NET/SET PREPARATION AND GUIDENCE CELL

NET/SET CRASH COURSE- ATTENDENCE SHEET

Bates - ②

SR.NO.	Name	03/10/23	04/10/23	06/10/23	07/10/23	09/10/23	11/10/23	12/10/23	13/10/23	14/10/23	18/10/23	19/10/23
1	Rushikesh Choudhari	<del>RC</del>	<del>RC</del>	<del>RC</del>	<del>RC</del>	<del>RC</del>	<del>RC</del>	<del>RC</del>	<del>RC</del>	<del>RC</del>	<del>RC</del>	<del>RC</del>
2	Vijay Bhujade	V.S. Bhujade	V.S. Bhujade	V.S. Bhujade	V.S. Bhujade	V.S. Bhujade	—	V.S. Bhujade	V.S. Bhujade	V.S. Bhujade	—	—
3	Ashish Umate	A.Umate	A.Umate	A.Umate	A.Umate	A.Umate	—	A.Umate	A.Umate	A.Umate	—	—
4	Ankit Godbole	A.Godbole	A.Godbole	A.Godbole	A.Godbole	—	A.Godbole	A.Godbole	A.Godbole	A.Godbole	—	—
5	Sakshi Pajai	S.Pajai	S.Pajai	S.Pajai	S.Pajai	—	S.Pajai	S.Pajai	—	—	—	S.Pajai
6	Chhakuli Marshetwar	Chhakuli	Chhakuli	—	Chhakuli	Chhakuli	—	Chhakuli	Chhakuli	Chhakuli	—	—
7	Samiksha Kubade	S.Kubade	S.Kubade	S.Kubade	S.Kubade	S.Kubade	—	S.Kubade	S.Kubade	S.Kubade	—	S.Kubade
8	Rajani Rewatkar	R.Rewatkar	R.Rewatkar	R.Rewatkar	R.Rewatkar	R.Rewatkar	S.Kubade	R.Rewatkar	R.Rewatkar	R.Rewatkar	R.Rewatkar	R.Rewatkar
9	Pallavi Kasture	P.Kasture	P.Kasture	P.Kasture	P.Kasture	P.Kasture	P.Kasture	P.Kasture	P.Kasture	P.Kasture	P.Kasture	P.Kasture
10	Shadaab Pathan	S.Pathan	S.Pathan	S.Pathan	S.Pathan	S.Pathan	S.Pathan	S.Pathan	S.Pathan	S.Pathan	S.Pathan	S.Pathan
11	Sakshi Jangitwar	S.Jangitwar	S.Jangitwar	S.Jangitwar	S.Jangitwar	S.Jangitwar	S.Jangitwar	S.Jangitwar	S.Jangitwar	S.Jangitwar	S.Pathan	S.Pathan
12	Aravind Thakur	A.Thakur	A.Thakur	A.Thakur	A.Thakur	—	—	—	—	—	—	—
13	Aniket Surjuse	—	—	—	—	—	—	—	—	—	—	—
14	Nishakha Bhandarkar	—	—	—	—	—	—	—	—	—	—	—
15		—	—	—	—	N.Bhandarkar	N.Bhandarkar	N.Bhandarkar	—	—	—	N.Bhandarkar
16												
17												
18												
19												
20												

Kale

MR. VISHAL KALE  
(COORDINATOR)  
Co-ordinator  
NET-SET Guidance Cell  
G. S. College of Commerce,  
WARDHA

  
DR. ARUNDHATI NINAWA  
(PRINCIPAL)  
**PRINCIPAL**  
G. S. College of Commerce  
WARDHA

SHIKSHA MANDAL'S  
G. S. COLLEGE OF COMMERCE, WARDHA  
NET/SET PREPARATION AND GUIDENCE CELL

NET/SET CRASH COURSE- ATTENDENCE SHEET

SR.NO.	Name	03/11/23	04/11/23	06/11/23	09/11/23	10/11/23	20/11/23	21/11/23	22/11/23	23/11/23	24/11/23	25/11/23
1	Rushikesh Choudhari	Rushikesh	Rushikesh	Rushikesh	Rushikesh	Rushikesh	-	Rushikesh	-	Rushikesh	-	-
2	Vijay Bhujade	Vijay	Vijay	Vijay	Vijay	-	-	-	-	Rushikesh	-	-
3	Ashish Umate	Ashish	Ashish	Ashish	Ashish	-	-	-	-	-	-	-
4	Ankit Godbole	Ankit	Ankit	Ankit	Ankit	Ankit	-	Ankit	-	Ankit	-	-
5	Sakshi Pajai	-	-	-	-	-	Ankit	Ankit	Ankit	-	Ankit	Ankit
6	Chhakuli Marshetwar	Chhakuli	Chhakuli	Chhakuli	-	-	-	-	-	-	-	-
7	Samiksha Kubade	Samiksha	Samiksha	Samiksha	-	Samiksha	Samiksha	Samiksha	-	Samiksha	Samiksha	Samiksha
8	Rajani Rewatkar	Rajani	Rajani	Rajani	Rajani	Rajani	Samiksha	Samiksha	Samiksha	Samiksha	-	Samiksha
9	Pallavi Kasture	Pallavi	Pallavi	Pallavi	Pallavi	Pallavi	-	-	Rajani	Rajani	-	-
10	Shadaab Pathan	Pathan	Pathan	Pathan	Pathan	Pathan	-	Pathan	-	Pathan	Pathan	-
11	Aniket Surture	Aniket	Aniket	Aniket	Aniket	-	Pathan	Pathan	Pathan	Pathan	-	Pathan
12												
13												
14												
15												
16												
17												
18												
19												
20												

Kale

MR. VISHAL KALE  
(COORDINATOR)

Co-ordinator  
NET-SET Guidance Cell  
G. S. College of Commerce,  
WARDHA

Dr. Arundhati Ninawe

DR. ARUNDHATI NINAWA  
(PRINCIPAL)

PRINCIPAL  
G. S. College of Commerce  
WARDHA



GSCC/WRD/2023-24

DATE- 05/12/2023

## Report

Name of the Course	NET/SET Crash Course
Date of the Conducted the Class	23th August to 5 <sup>th</sup> December 2023
Duration of the Class	2 Houres
Mode of the Conducted the Classes	Offline
Add-on the course orgined under the Cell	NET/SET Guidance Cell
No. of students Enrolled	15

The NET-SET Guidance Cell at G.S. College recently held a Three months long crash course to help students prepare for the NET and SET exams. The course covered important topics and exam strategies. Expert instructors explained the syllabus, gave practice questions and taught how to answer questions effectively. Students found the course very helpful, feeling more prepared and confident for their upcoming exams. This crash course was a great support for those looking to advance in their academic careers.

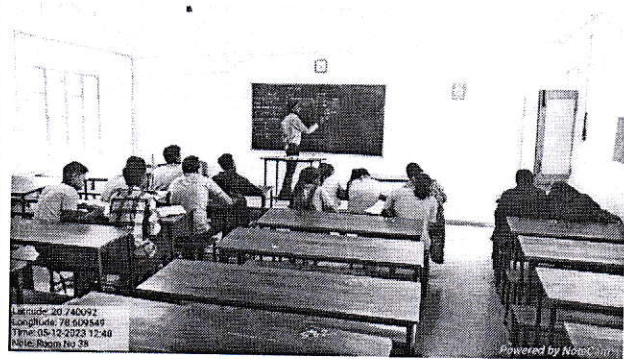
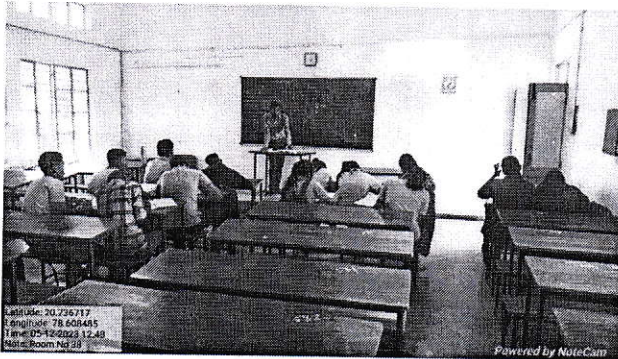

*Vkale*  
**Mr. Vishal Kale**  
COORDINATOR  
(NET-SET GUIDANCE CELL)

*Co-ordinator*  
**NET-SET Guidance Cell**  
**G. S. College of Commerce,**  
**WARDHA**

*Dr. Arundhati Ninawe*  
**Dr. Arundhati Ninawe**  
PRINCIPAL  
(GSCC, WARDHA)  
**PRINCIPAL**  
**G. S. College of Commerce**  
**WARDHA**